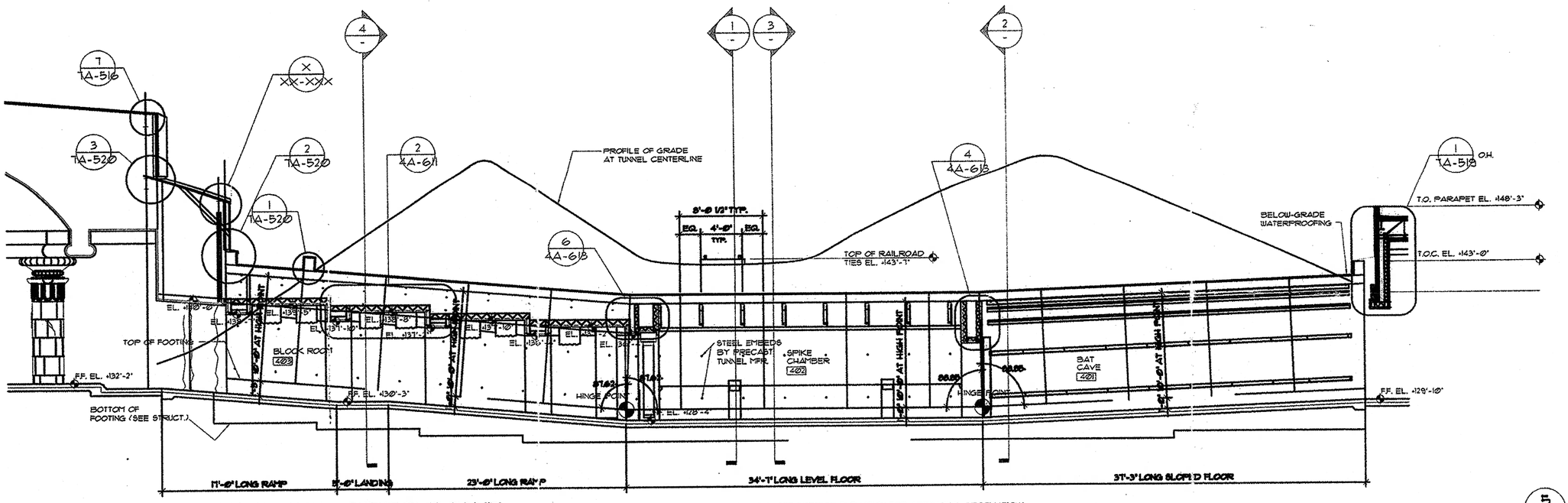

LONGITUDINAL BUILDING SECTION - QUEUE/EXIT TUNNEL (ROCKWORK AND WALL FINISHES NOT SHOWN FOR CLARITY--SEE INTERIOR ELEVATION FOR ADDITIONAL INFORMATION)

SCALE: 1/4" = 1'-0"

5 — 4A-201 | 4A-302

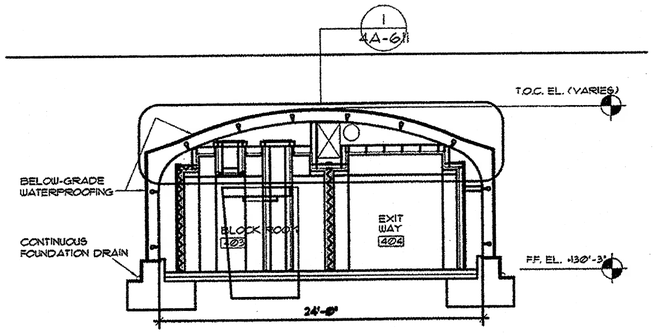

BUILDING CROSS SECTION - QUEUE/EXIT TUNNEL

SCALE: 1/4" = 1'-0"

4 — 4A-201 | 4A-302

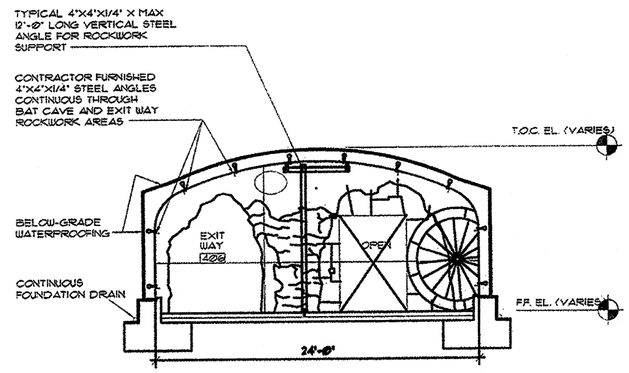

BUILDING CROSS SECTION - QUEUE/EXIT TUNNEL

SCALE: 1/4" = 1'-0"

2 — 4A-201 | 4A-302

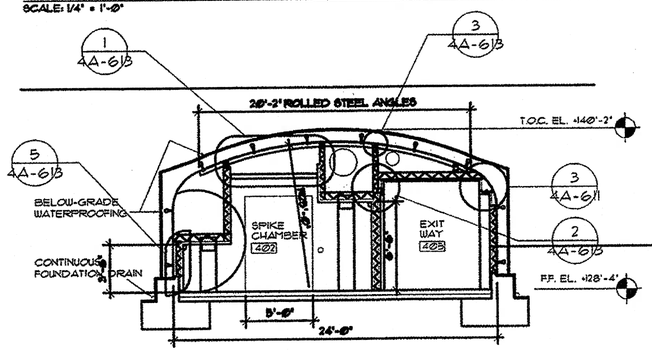

BUILDING CROSS SECTION - SPIKE ROOM

SCALE: 1/4" = 1'-0"

3 — 4A-201 | 4A-302

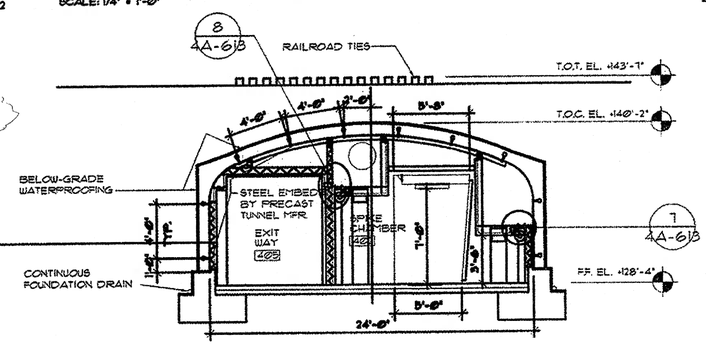

BUILDING CROSS SECTION - SPIKE ROOM

SCALE: 1/4" = 1'-0"

1 — 4A-201 | 4A-302

SCALE: 1/4" = 1'-0"

REV.	DATE	DESCRIPTION OF REVISIONS
1	12-10-98	BID + CONSTRUCT - ORIGINAL RELEASE

ISSUED FOR

NOTICES:

THE DATA IN THIS DOCUMENT INCORPORATE PROPRIETARY RIGHTS OF WALT DISNEY PARKS AND RESORTS, ANAHEIM, CALIFORNIA, 92803-3500. ANY PARTY ACCEPTING THIS DOCUMENT AGRES TO NOT DISCLOSE IT OR ITS CONTENTS TO ANY OTHER PERSON OR ORGANIZATION IN WHOLE OR IN PART, AND DISCLOSED TO OTHERS, WITHOUT THE WRITTEN CONSENT OF WALT DISNEY PARKS/REAL.

CONTRACTORS SHALL VERIFY ALL DIMENSIONS ON JOB SITE & NOTIFY THE ARCHITECT OF ANY ERRORS, OMISSIONS, OR DISCREPANCIES ON THESE DRAWINGS BEFORE PROCEEDING WITH ANY CONSTRUCTION.

KEY PERSONS AND APPROVALS

PROJECT DESIGNER: DAVID TODD
PROJECT DESIGN MANAGER: MICHAEL GEORGE
PROJECT MANAGER: BILL DENNIS
PROJECT CONSTRUCTION MANAGER: GARY WILLIAMS
PROJECT ARCHITECT: MICHAEL A. BALLANO
APPROVED: DATE: 12-10-98
E.C.N.:

Walt Disney Imagineering
1401 Flower Street, Glendale, CA. 91221-3500
(818) 544-6500

PROJECT DESIGNED FOR:

Disneyland®
ANAHEIM, CALIFORNIA

PROJECT AREA: ADVENTURELAND
UNIT NAME: INDIANA JONES EXPEDITIONS
W.B.S. NO.:
SHEET TITLE: QUEUE/EXIT TUNNEL BUILDING SECTIONS

PHASE: CD
PROJECT CODE NUMBER: 4931

DRAWING NO.: 4A-302
REVISION NO.: △